

PREMISES LICENCE



The Licensing Act 2003
Schedule 12, Part A

Premises Licence Number	18/03343/LAPRE
-------------------------	----------------

Part 1 - Premises Details

Postal address of premises , or if none, ordnance survey map reference or description, including Post Town & Post Code

The Barn
Flimwell House Farm
London Road
Flimwell
Wadhurst
Kent. TN5 7QG

Telephone number 07391 557407

Where the licence is time limited the dates

Not Applicable

Licensable activities authorised by the licence

Sale or Supply of Alcohol

Times the licence authorises the carrying out of licensable activities

Sale or Supply of Alcohol

Monday to Wednesday	07:30 - 17:30
Thursday	07:30 - 18:30
Friday and Saturday	07:30 - 20:00

The opening hours of the premises

Monday to Wednesday	07:30 - 17:30
Thursday	07:30 - 18:30
Friday and Saturday	07:30 - 20:00

The non-standard opening hours of the premises

Not applicable

Where the licence authorises supplies of alcohol whether these are on and / or off supplies

Alcohol is supplied for consumption both on and off the premises.

Part 2

Name, (registered) address, telephone number and email address (where relevant) of holder of premises licence

Licence Number: 18/03343/LAPRE
Issue Date: 26/11/2018

Cellar Head Brewing Company Ltd
Hollybank
Cryals Road
Matfield
Tonbridge
Kent. TN12 7HL

Registered number of holder, for example company number, charity number (where applicable)

Registered Business Number 10673450

Name, address and telephone number of designated premises supervisor where the premises licence authorises for the supply of alcohol

Mr Christopher Cromar McKenzie
Hollybank
Cryals Road
Matfield
Tonbridge
Kent. TN12 7HL

Personal licence number and issuing authority of personal licence held by designated premises supervisor where the premises licence authorises for the supply of alcohol

Licence Number: 17/01699/LAPER
Licence Authority: Tunbridge Wells Borough Council



Gary Stevenson
Head of Environment and Street Scene
Tunbridge Wells Borough Council

Licence Number: 18/03343/LAPRE
Issue Date: 26/11/2018

Page 2 of 5

Licence issued by:

The Licensing Partnership P.O. Box 182 Sevenoaks Kent TN13 1GP

Telephone number: 01732 227004

Annex 1 - Mandatory conditions

The supply of alcohol

- Where a premises licence authorises the supply of alcohol, the licence must include the following conditions:-

No supply of alcohol may be made under the premises licence -

- (a) at a time where there is no designated premises supervisor in respect of the premises licence, or
- (b) at a time when the designated premises supervisor does not hold a personal licence or his personal licence is suspended.

- Every supply of alcohol under the premises licence must be made or authorised by a person who holds a personal licence.

Mandatory conditions in force from 28 May 2014

1. A relevant person shall ensure that no alcohol is sold or supplied for consumption on or off the premises for a price which is less than the permitted price.

2. For the purposes of the condition set out in paragraph 1-

- (a) "duty" is to be construed in accordance with the Alcoholic Liquor Duties Act 1979
- (b) "permitted price" is the price found by applying the formula— $P = D + (D \times V)$

where -

- (i) P is the permitted price,
- (ii) D is the amount of duty chargeable in relation to the alcohol as if the duty were charged on the date of the sale or supply of the alcohol, and
- (iii) V is the rate of value added tax chargeable in relation to the alcohol as if the value added tax were charged on the date of the sale or supply of the alcohol;

(c) "relevant person" means, in relation to premises in respect of which there is in force a premises licence -

- (i) the holder of the premises licence,
- (ii) the designated premises supervisor (if any) in respect of such a licence, or
- (iii) the personal licence holder who makes or authorises a supply of alcohol under such a licence;

(d) "relevant person" means, in relation to premises in respect of which there is in force a club premises certificate, any member or officer of the club present on the premises in a capacity which enables the member or officer to prevent the supply in question; and

(e) "value added tax" means value added tax charged in accordance with the Value Added Tax Act 1994.

3. Where the permitted price given by Paragraph (b) of paragraph 2 would (apart from this paragraph) not be a whole number of pennies, the price given by that sub-paragraph shall be taken to be the price actually given by that sub-paragraph rounded up to the nearest penny.

Licence Number: 18/03343/LAPRE
Issue Date: 26/11/2018

Page 3 of 5

Licence issued by:
The Licensing Partnership P.O. Box 182 Sevenoaks Kent TN13 1GP
Telephone number: 01732 227004

4. - (1) Sub-paragraph (2) applies where the permitted price given by Paragraph (b) of paragraph 2 on a day ("the first day") would be different from the permitted price on the next day ("the second day") as a result of a change to the rate of duty or value added tax.

(2) The permitted price which would apply on the first day applies to sales or supplies of alcohol which take place before the expiry of the period of 14 days beginning on the second day.

Mandatory Conditions in force from 01 October 2014

1.- (1) The responsible person must ensure that staff on relevant premises do not carry out, arrange or participate in any irresponsible promotions in relation to the premises.

(2) In this paragraph, an irresponsible promotion means any one or more of the following activities, or substantially similar activities, carried on for the purpose of encouraging the sale or supply of alcohol for consumption on the premises—

(a) games or other activities which require or encourage, or are designed to require or encourage, individuals to—

(i) drink a quantity of alcohol within a time limit (other than to drink alcohol sold or supplied on the premises before the cessation of the period in which the responsible person is authorised to sell or supply alcohol), or

(ii) drink as much alcohol as possible (whether within a time limit or otherwise);

(b) provision of unlimited or unspecified quantities of alcohol free or for a fixed or discounted fee to the public or to a group defined by a particular characteristic in a manner which carries a significant risk of undermining a licensing objective;

(c) provision of free or discounted alcohol or any other thing as a prize to encourage or reward the purchase and consumption of alcohol over a period of 24 hours or less in a manner which carries a significant risk of undermining a licensing objective;

(d) selling or supplying alcohol in association with promotional posters or flyers on, or in the vicinity of, the premises which can reasonably be considered to condone, encourage or glamorise anti-social behaviour or to refer to the effects of drunkenness in any favourable manner;

(e) dispensing alcohol directly by one person into the mouth of another (other than where that other person is unable to drink without assistance by reason of disability).

2. The responsible person must ensure that free potable water is provided on request to customers where it is reasonably available.

3.- (1) The premises licence holder or club premises certificate holder must ensure that an age verification policy is adopted in respect of the premises in relation to the sale or supply of alcohol.

(2) The designated premises supervisor in relation to the premises licence must ensure that the supply of alcohol at the premises is carried on in accordance with the age verification policy.

(3) The policy must require individuals who appear to the responsible person to be under 18 years of age (or such older age as may be specified in the policy) to produce on request, before being served alcohol, identification bearing their photograph, date of birth and either—

(a) a holographic mark, or

(b) an ultraviolet feature.

4. The responsible person must ensure that—

Licence Number: 18/03343/LAPRE
Issue Date: 26/11/2018

Page 4 of 5

Licence issued by:
The Licensing Partnership P.O. Box 182 Sevenoaks Kent TN13 1GP
Telephone number: 01732 227004

(a) where any of the following alcoholic drinks is sold or supplied for consumption on the premises (other than alcoholic drinks sold or supplied having been made up in advance ready for sale or supply in a securely closed container) it is available to customers in the following measures—

- (i) beer or cider: ½ pint;
- (ii) gin, rum, vodka or whisky: 25 ml or 35 ml; and
- (iii) still wine in a glass: 125 ml;

(b) these measures are displayed in a menu, price list or other printed material which is available to customers on the premises; and

(c) where a customer does not in relation to a sale of alcohol specify the quantity of alcohol to be sold, the customer is made aware that these measures are available."

Annex 2 - Embedded conditions

Not applicable

Annex 3 - Conditions consistent with the Operating Schedule

1. A Challenge 25 policy will be in operation at the premises.
2. Clear and conspicuous notices warning of potential criminal activity, such as theft, that may target customers to be displayed.
3. Signage will be displayed throughout reminding patrons to leave quietly.
4. No person under the age of 18 will be permitted unless accompanied by an adult

Annex 4 - Conditions attached after a hearing by the licensing authority

Not applicable

Annex 5 - Plans

Please see attached

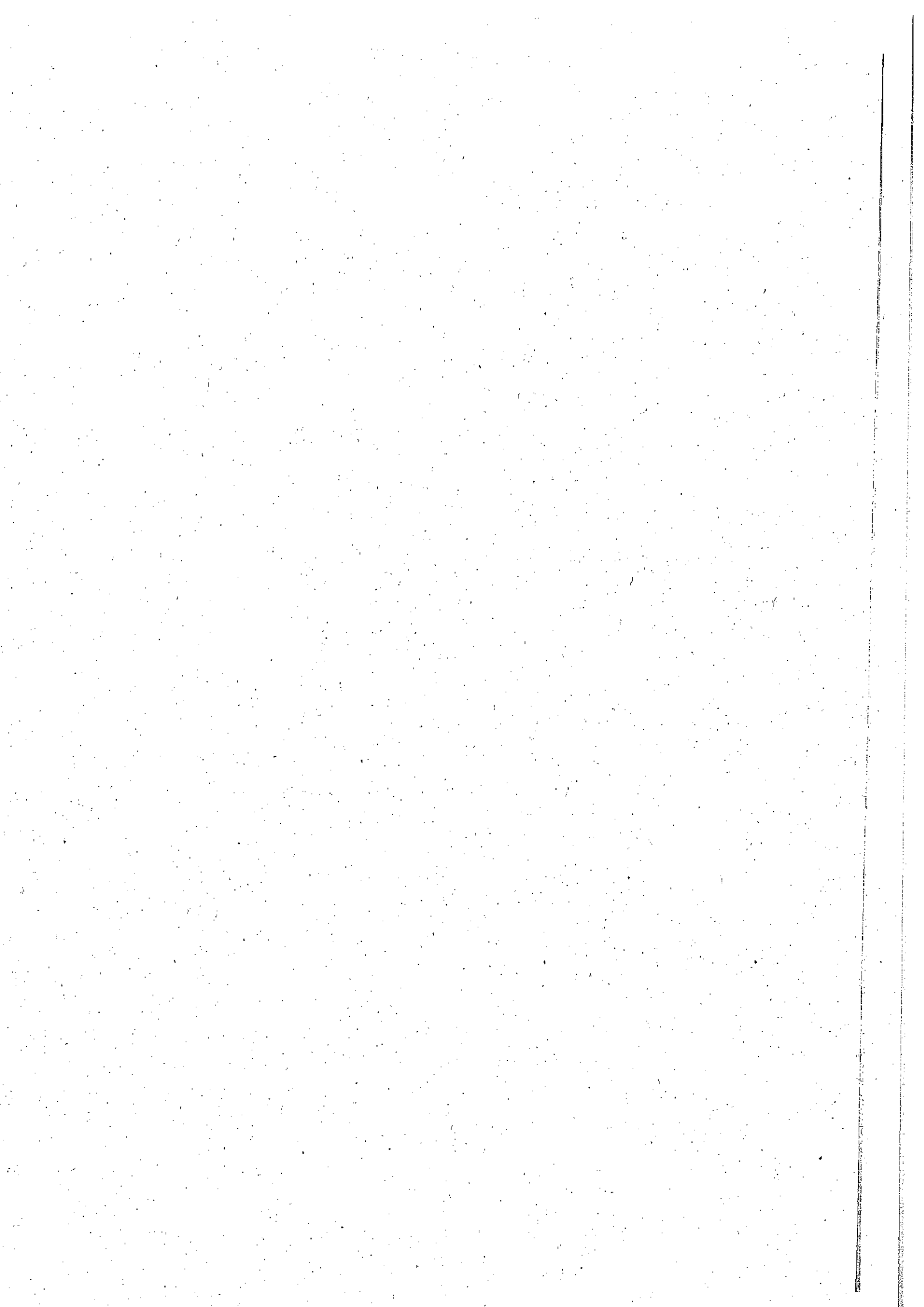

THE BARN
 FLIMWELL HOUSE FARM
 FLIMWELL
 TN5 7QG

SCALE 1:200 @A4
 All dimensions in mm

● Fire extinguisher

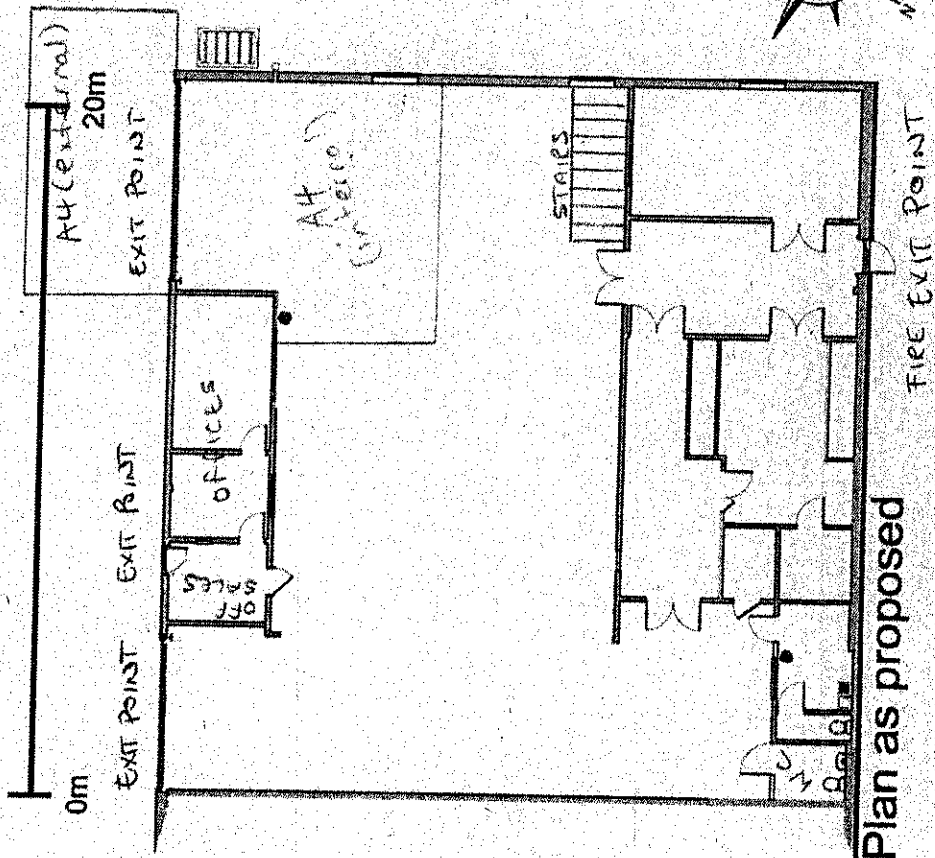

Plan as proposed

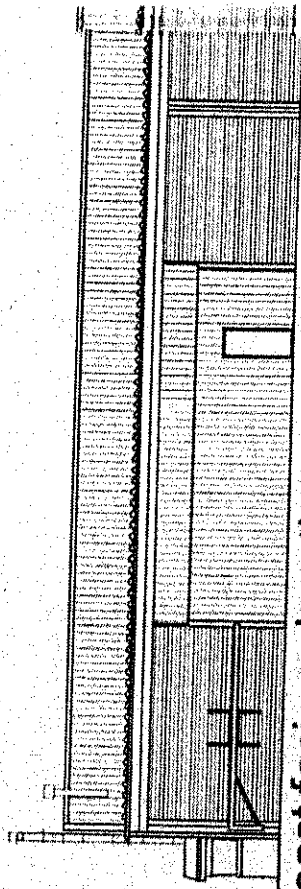
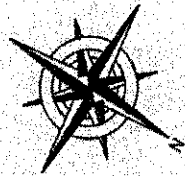

South-east facing elevation

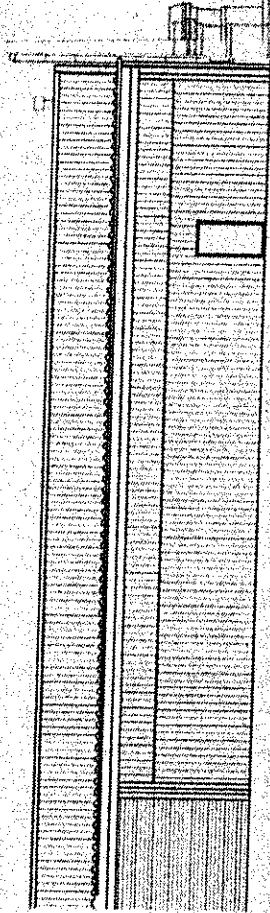

North-west facing elevation

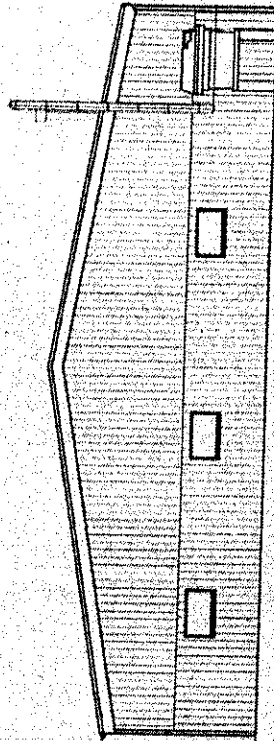

South-west facing elevation

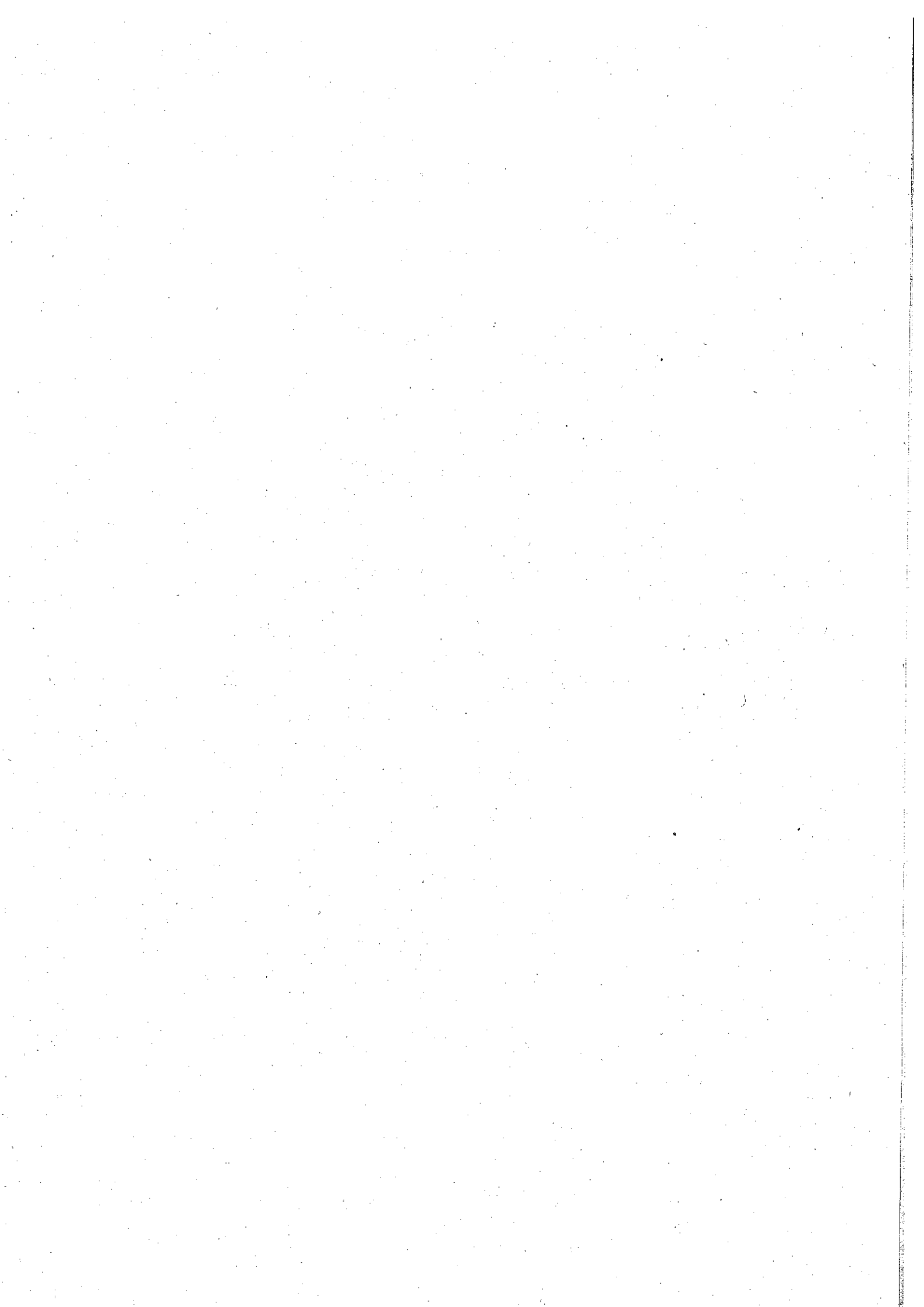

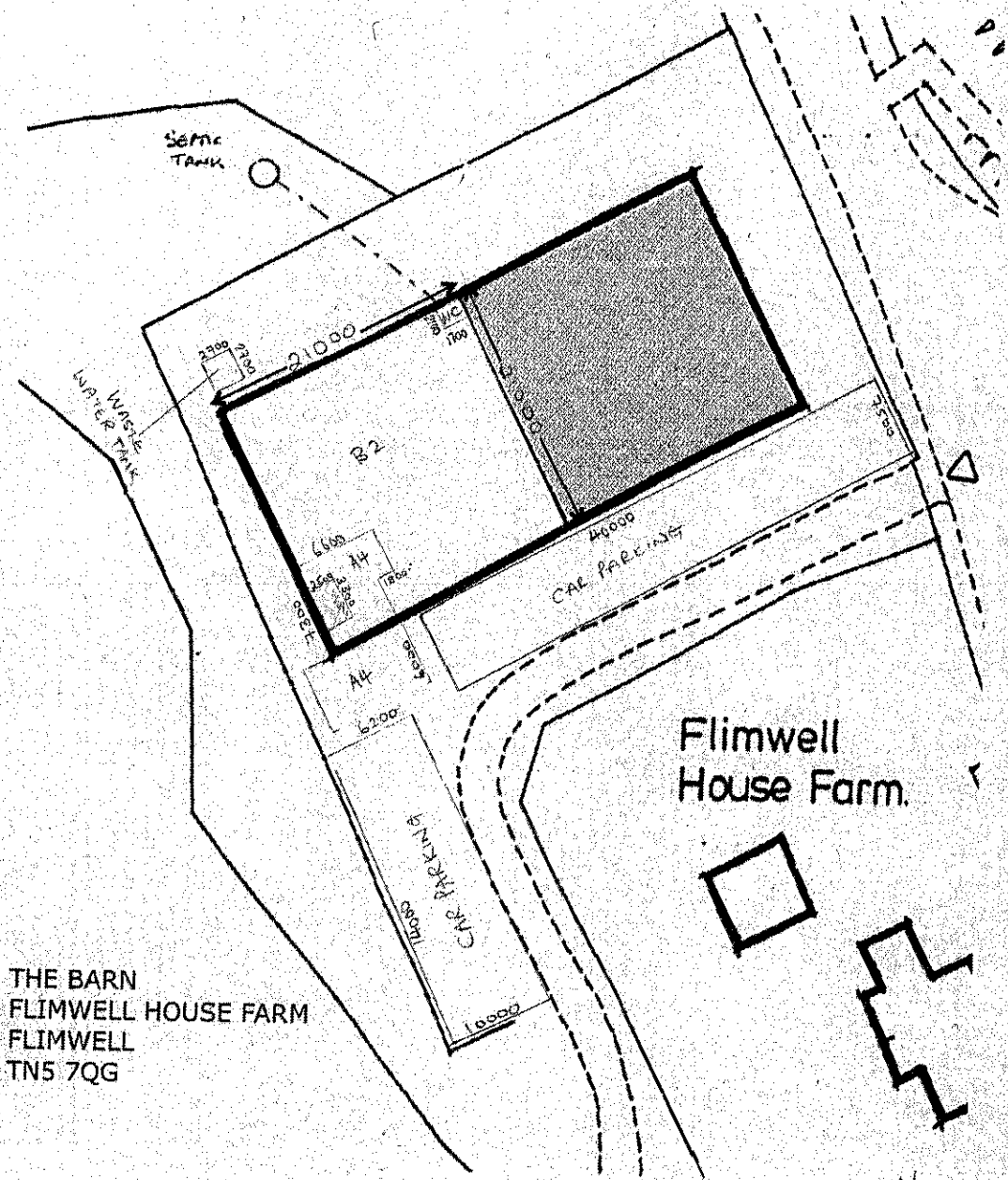

THE BARN
 FLIMWELL HOUSE FARM
 FLIMWELL
 TN5 7QG

SCALE 1:500
 All dimensions are annotated in mm

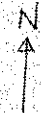
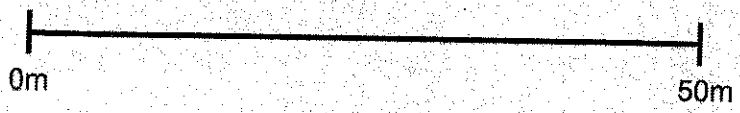

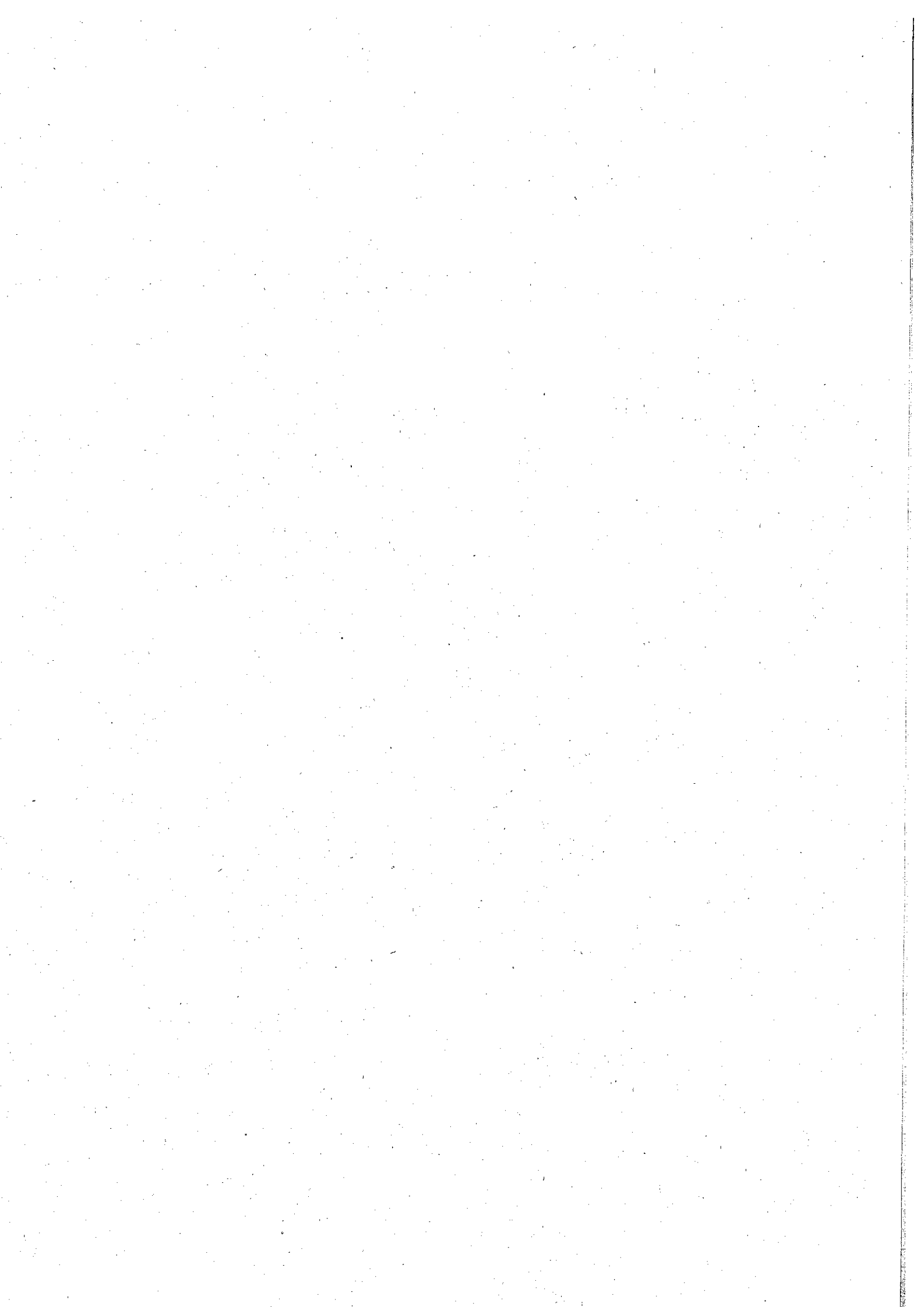

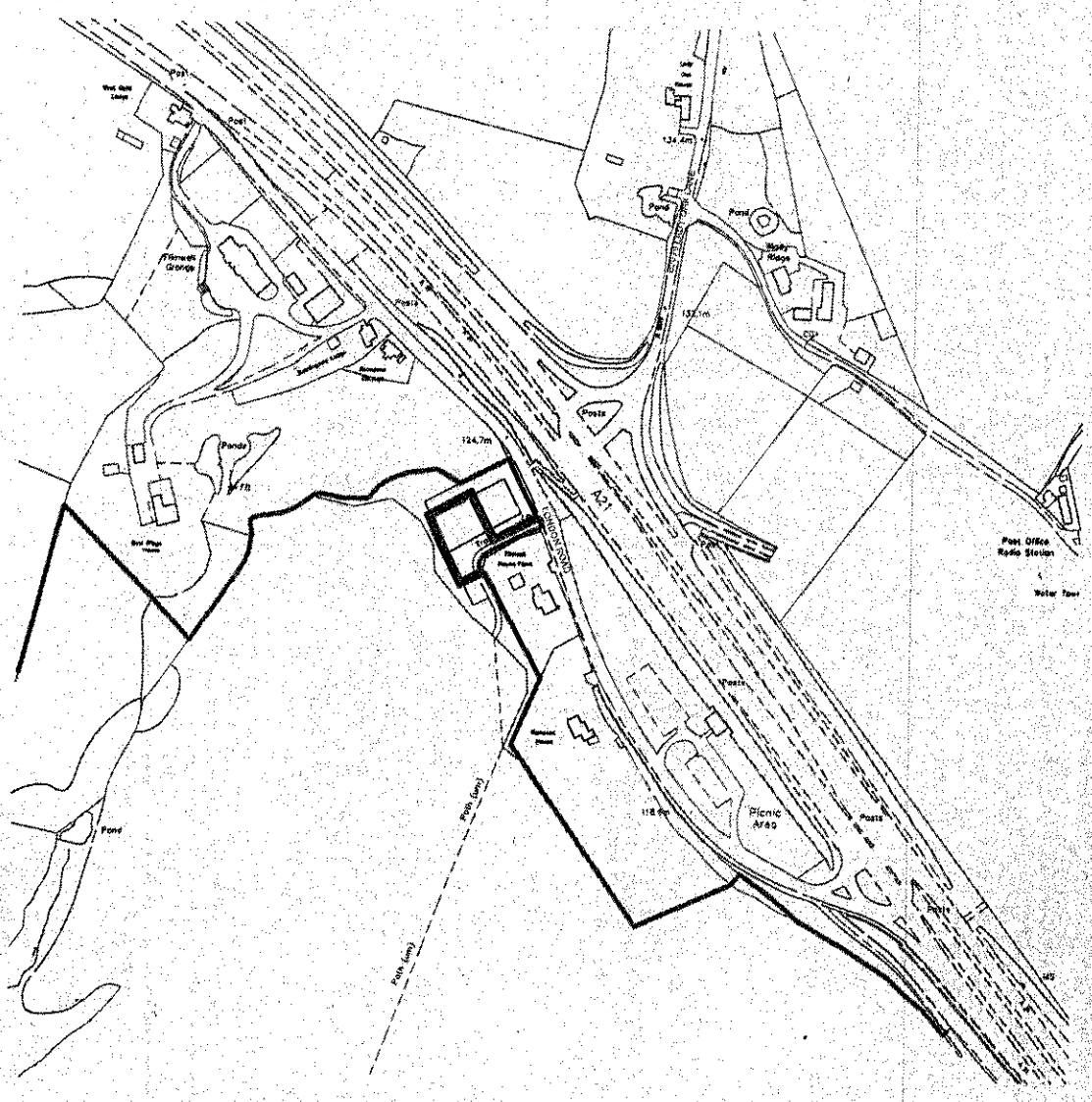

The Barn
 Flimwell House Farm
 Flimwell
 East Sussex
 TN5 7QG



Location Plan
 FOR PLANNING PURPOSES ONLY
 Scale: 1:2500 @A3

